



PLAN OF PROPOSED DWELLING HOUSE IN S.NO
616/1PT P.NO7, POONAMALLEE VILLAGE SRIPERUMBUDUR
TALUK, CHINGLEPUT DISTRICT, MADRAS-600056, SCALE 1"=80'

FOR THIRU. S. SARGUNADOSS,

SPECIFICATIONS

CC1:5:10 FOR FOUNDATION BED OVER SANDFILLING.
BRICK WORK IN CM:6 USING STOCK BRICKS FOR ALL WALLS
ALL DOORS AND WINDOWS ARE BEST SEASONED COUNTRY
WOODS. R.C.C ROOFING 1/2" TK WITH WEATHERING COURSE
FLOORING WITH B'S-CONCRETE 4" TK AND FINISHED IN CM:3
PLASTERING WALLS IN CM:5 1/2" TK.

D DOOR PANEL GD	1'00 x 2'05
D2	0'75 x 2'05
W WINDOW	1'22 x 1'22
W1	0'90 x 1'22
W2	0'90 x 0'90
PLINTH AREA	866 SQ FT
FLOOR	715 "

NOTE: PLAN APPROVED BY M.M.D.A IN P.NO 1 UIDE PERMIT
NO A/1329/89 LENO 22233/89 DT 16/12/89.
B.A NO 66/89-90 DT 21-12-89



K. Venugopal
K. VENUGOPAL
AEE (Rtd)
CONSULTING CIVIL ENGINEER
LICENSE SURVEYOR CLASS I
CORPORATION OF MADRAS
3, NEELAKANDAN STREET
NUNGAMBAKKAM (LAKI AREA)
MADRAS-600 034
LICENSED SURVEYOR.

S. Sargunados
OWNER

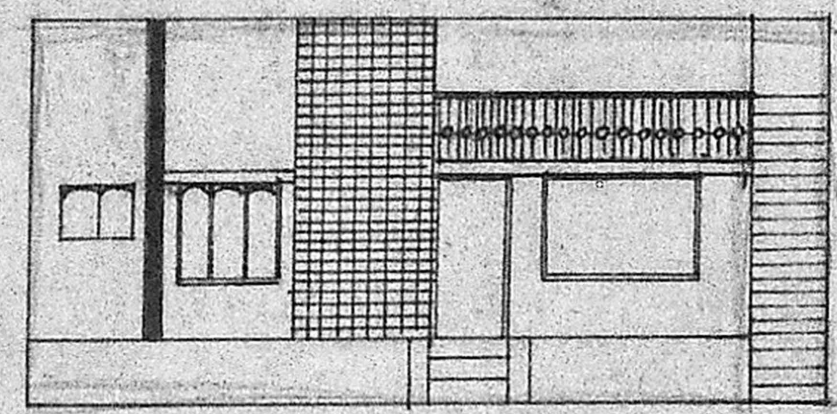

ELEVATION

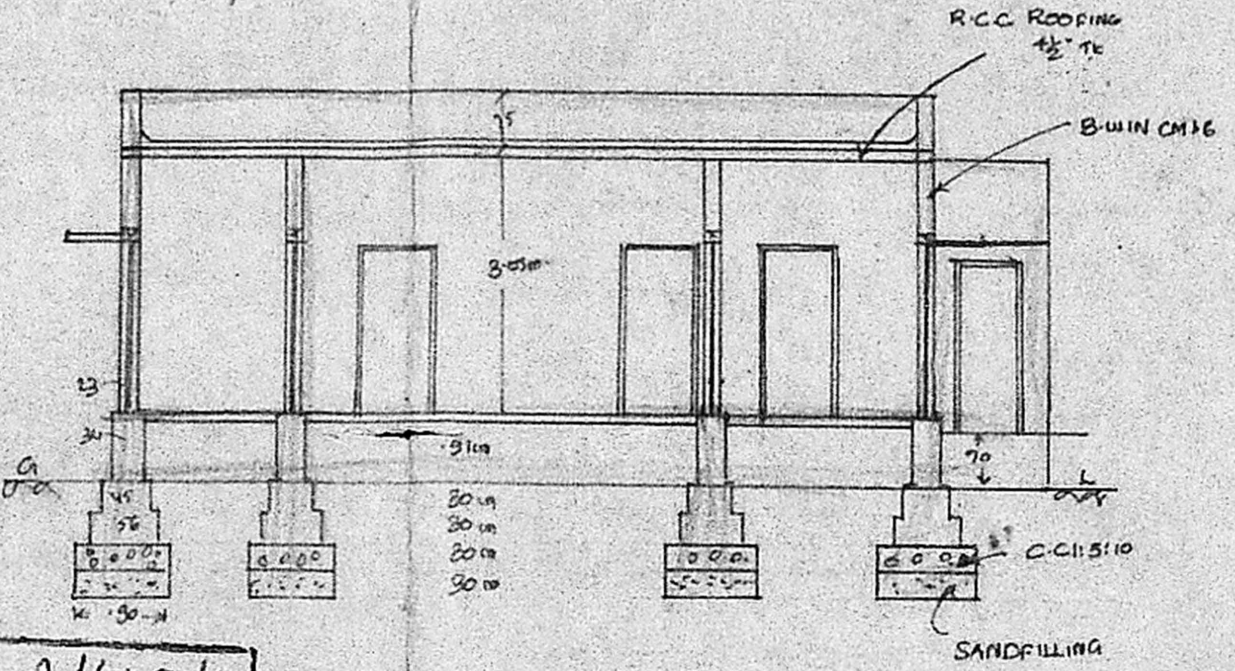

SECTION "AB"

Planning Permit No. A/648/90
APPROVED
SUBJECT TO THE CONDITIONS IN
THIS OFFICE LETTER.
No. A/3610/90 Date 29-5-90
O/P C. R. Vimalo
29/5/90
FOR MEMBER SECRETARY
MADRAS METROPOLITAN
DEVELOPMENT AUTHORITY
MADRAS - 600 008.

Revised plan
BB
SITE PLAN
SCALE 1"=30'0"

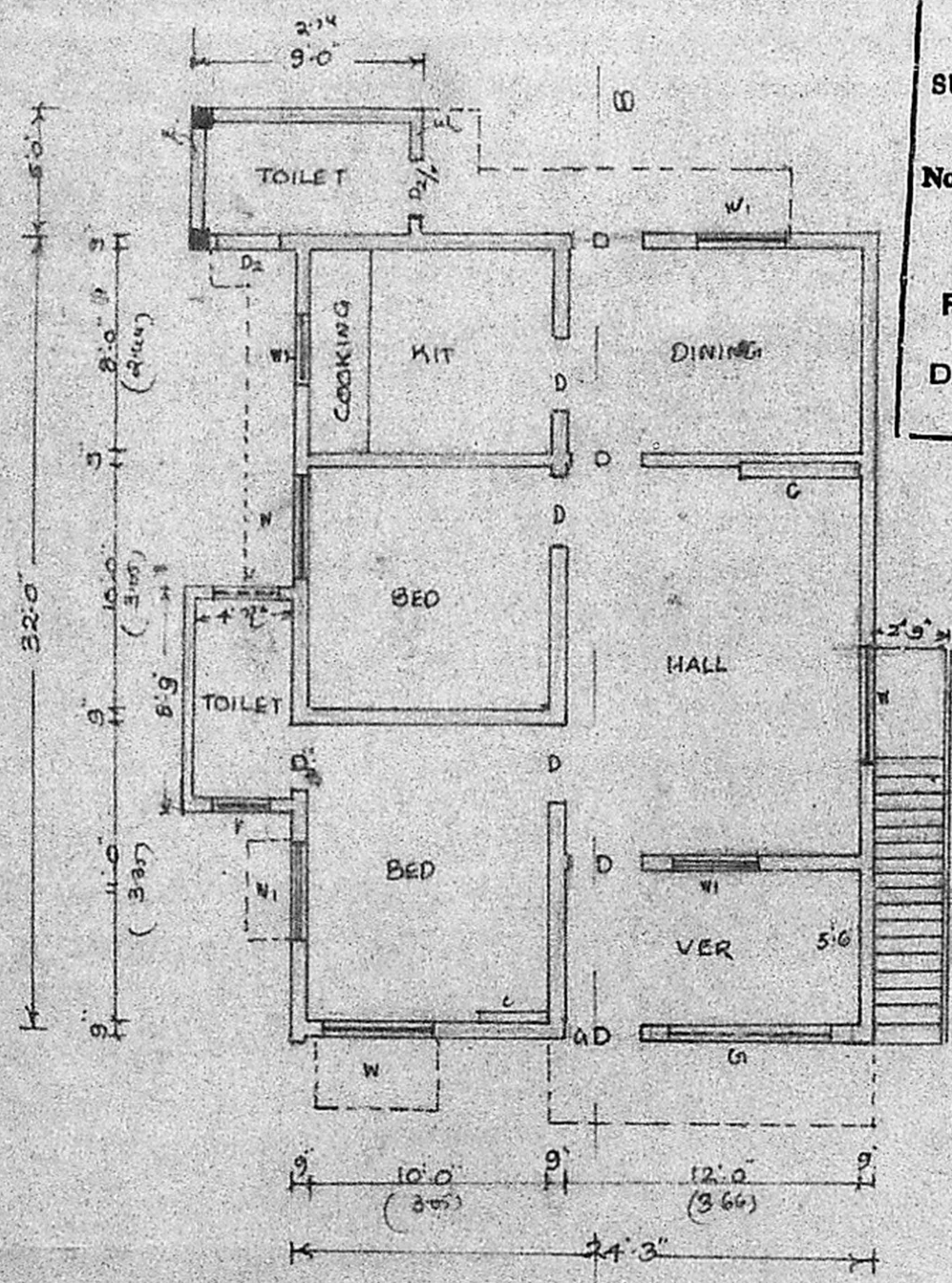

PLAN

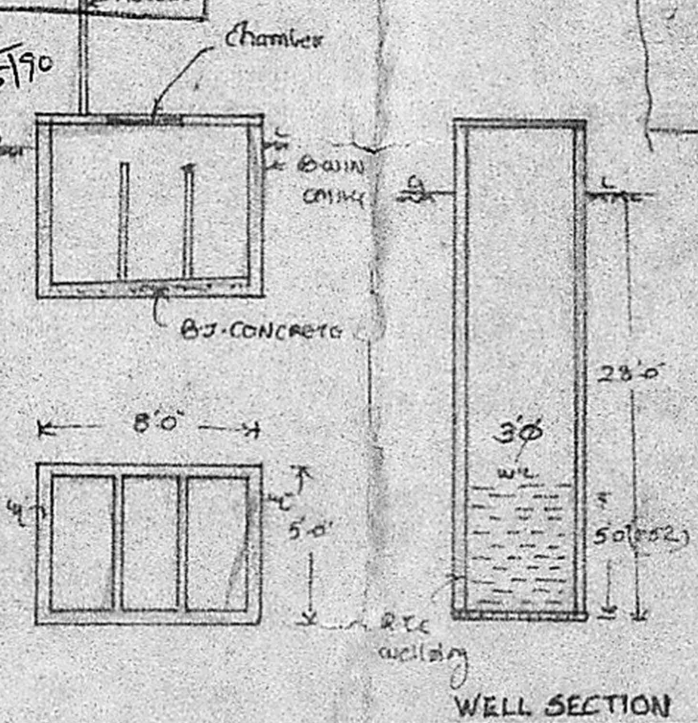

PLAN AND SECTION
OF SEPTIC TANK

WELL SECTION